

ALTO I

AMERICAN PATROL

GLEN MILLER RECORD COPY - BY ERNIE HOUGHTON

UNISON

mp

**A**

UNIS

UNIS

DIVI

**B**

UNIS

TO CLARINET.

DIVI.

**C**

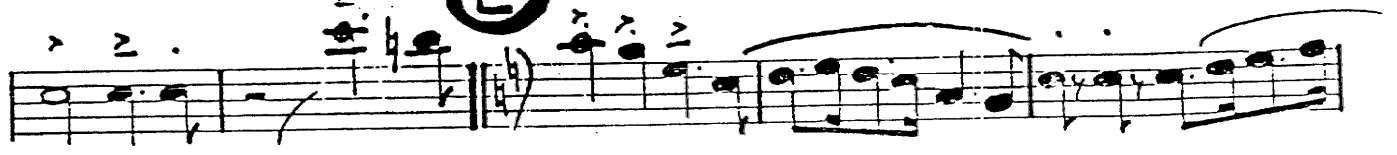
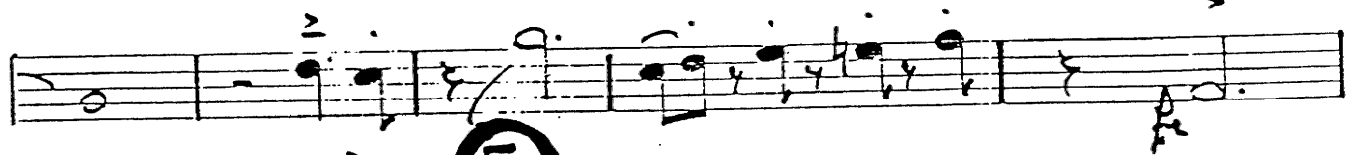
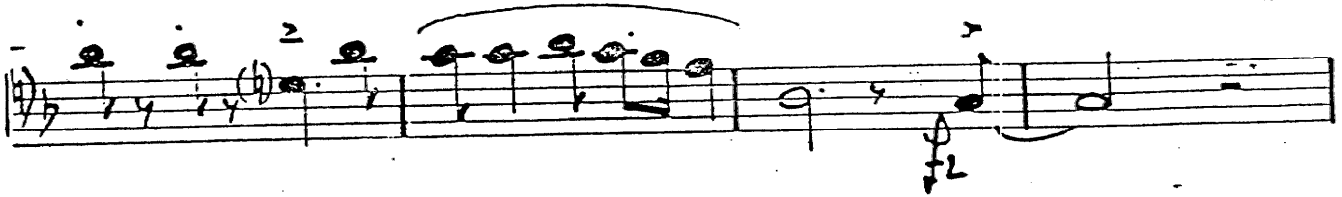

UNIS

UNIS

G

TO CLARINET

divi

TO ALTO

H

UNIS

I

TO CLARINET

divi

ALTO I - p. 3 AMERICAN PATROL

ALTO II

# AMERICAN PATROL

GLEN MILLER RECORD COPY by ERNE HOUGHTON

UNISON

mp

UNISON

**A**

UNIS

UNIS

UNIS

mp

**B**

UNIS

mp

DIM

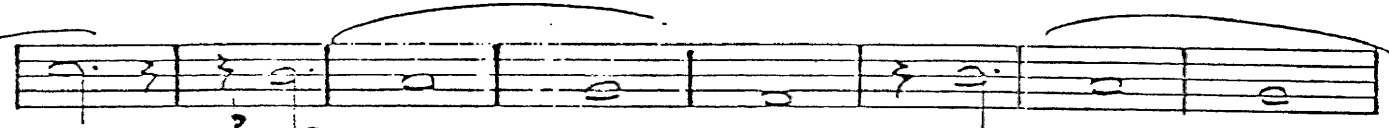
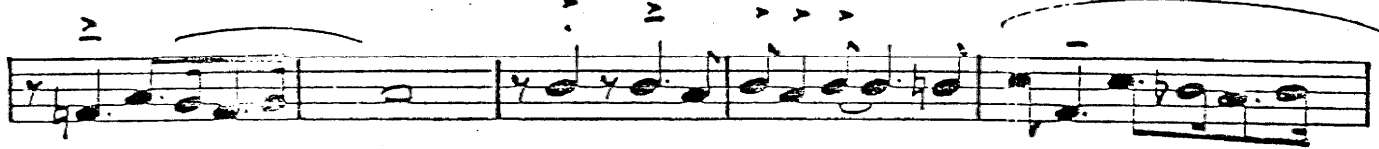
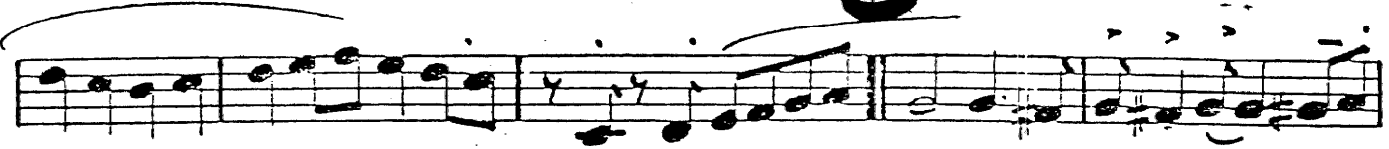
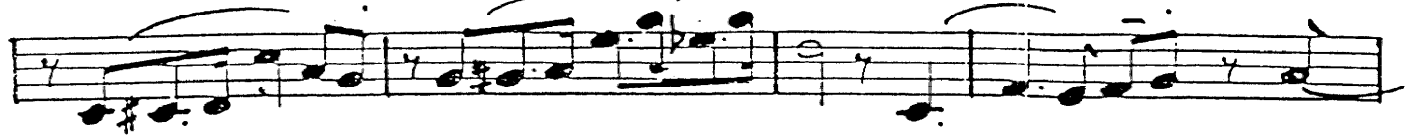

UNIS

Div.

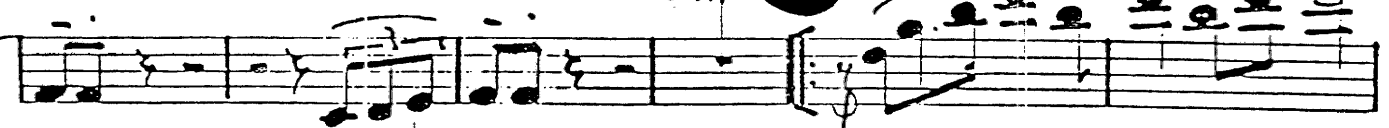

ALTO II - AMERICAN PATROL

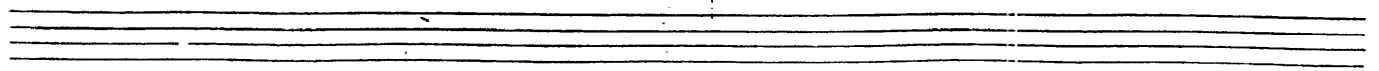

TEHOR I

AMERICAN PATROL

GLEN MILLER RECORD COPY by ERNIE HOUGHTON

UNISON

A

UNIS

UNIS

DIVI

B

C

TENOR I - P.3 American Patrol

TEMOR II

AMERICAN PATROL

GLEN MILLER RECORD COPY by ERNIE HOUGHTON

UNISON

A

UNIS

divi.

B

UNIS

C

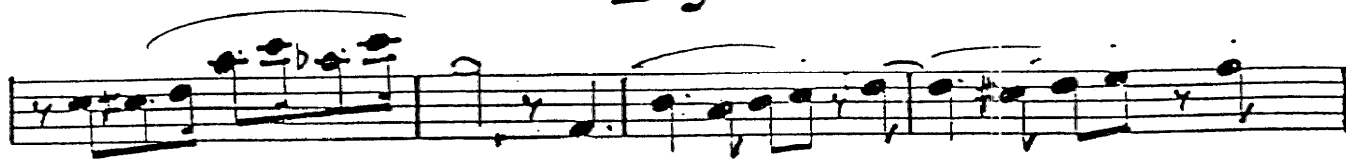

H

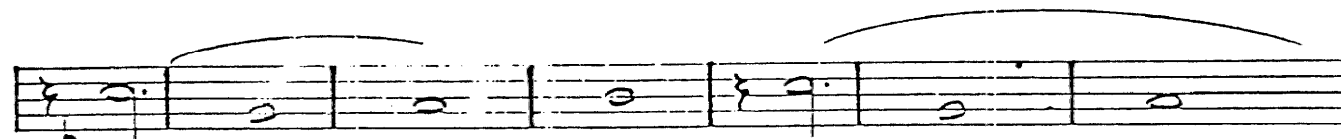

UHS

I

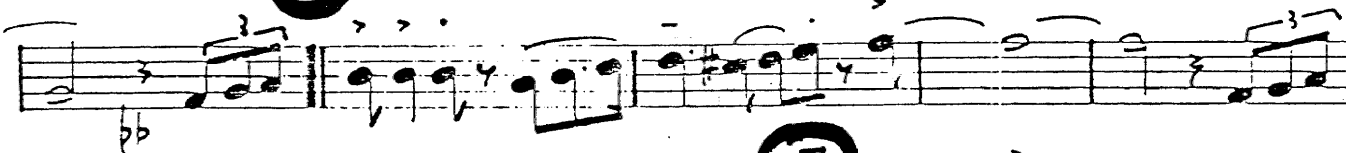

J

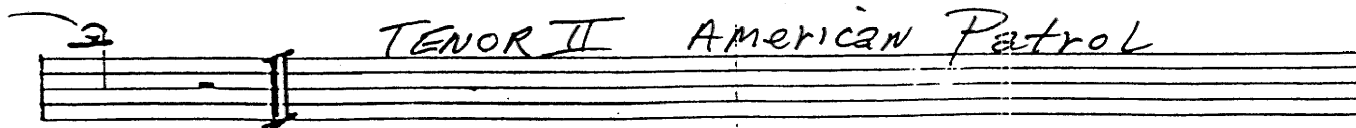
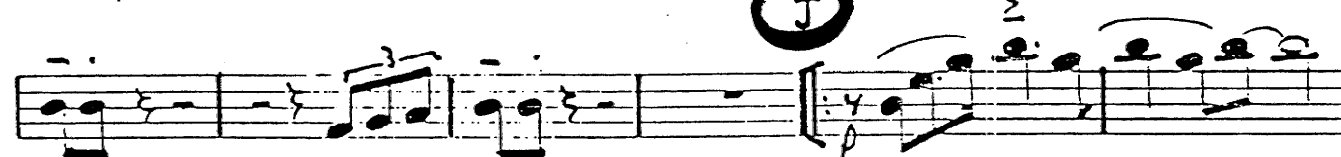

TENOR II American Patrol

BARITONE

AMERICAN PATROL

GLENN MILLER RECORD COPY by ERNIE HAUGHTON

UNISON

**A**

UNIS

Solo

**B**

4TH TRON CUE

CHANGE TO ALTO

ALTO

**C**

TO  
BARI.

BARITONE

3 2-

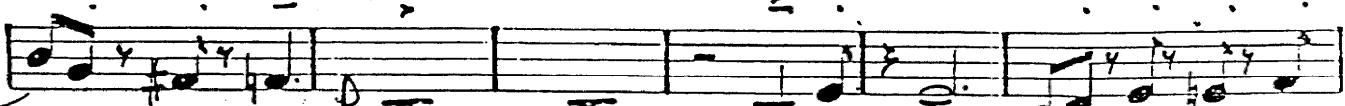
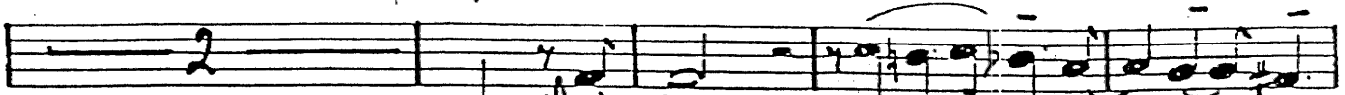

VIOLA

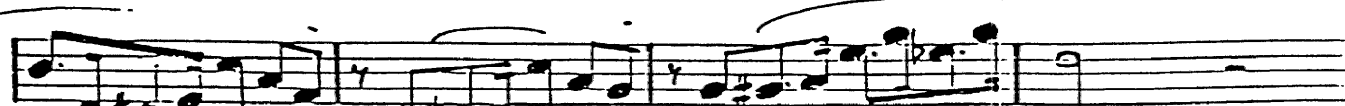

TO ALTO.

Baritone - p. 3 American Patrol

Three empty musical staves at the bottom of the page.

TRUMPET I

AMERICAN PATROL

GLEN MILLER COPY. by ERNIE HOUGHTON

CUP MUTE

A

OPEN

B

C (TRON CURE)

D

TRUMPET II

AMERICAN PATROL.

GLEN MILLER RECORDED COPY by ERNIE HOUGHTON

CUP MUTE

A

OPEN

B

C

TROM. CUE

D

-2-

(E)

(F)

PLUMBER + (G)

+ 0 + 0 2 2 + 0 +

0 + 0 + 0 + 0 + 0

SOLO (H)

(SWEAR)

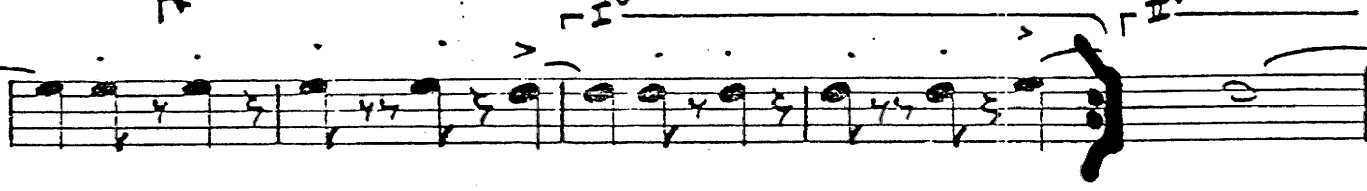
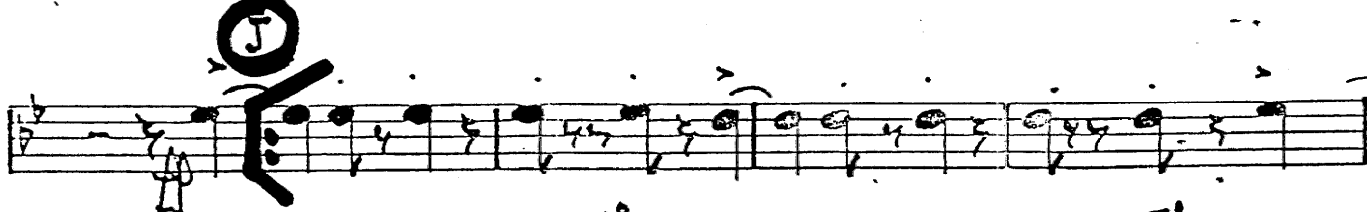
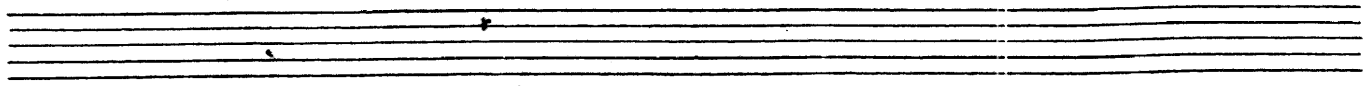

Trpt. 2 - P. 3  
American Patrol

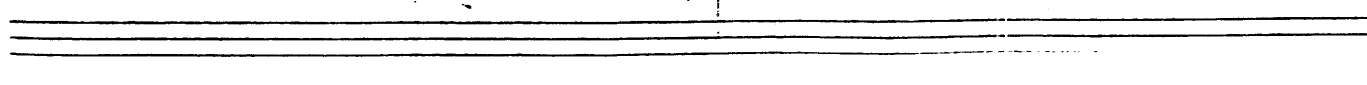
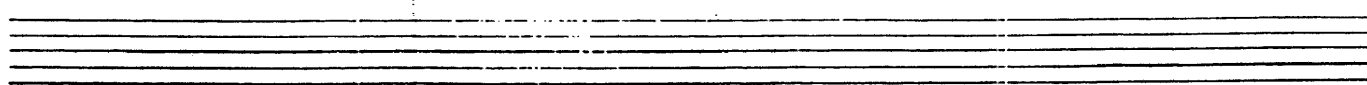
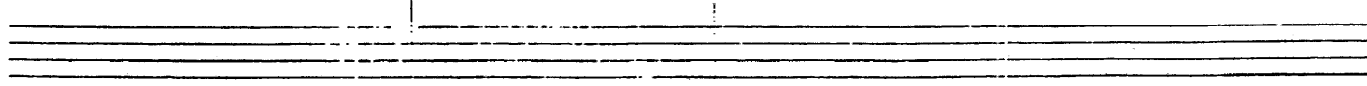
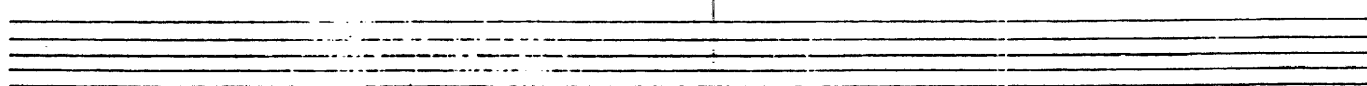
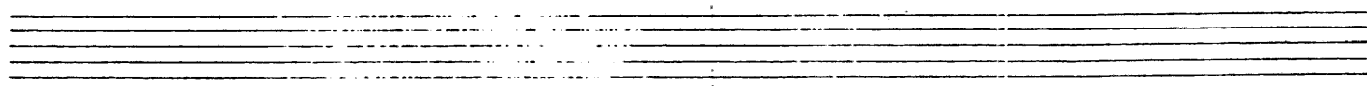

# TRUMPET III AMERICAN PATROL

GLEN MILLER RECORD COPY by ERNIE HOUGHTON

CUP MUTE

Trpt. 3- P. 2  
American Patrol

# TRUMPET IV

## AMERICAN PATROL

GLEN MILLER RECORDED COPY by ERNIE HAUGHTON

UP MUTE

A

C

D

E

F

PLUMBER

G

H

I

J

TRPT IV

American Patrol

# TRUMPET I

## AMERICAN PATROL

GLEN MILLER RECORD COPY by ERNIE HOUGHTON

CUP MUTE

# TROMBONE II

## AMERICAN PATROL

GLEN MILLER RECORD COPY BY ERNIE HOUGHTON

CUP MUTE

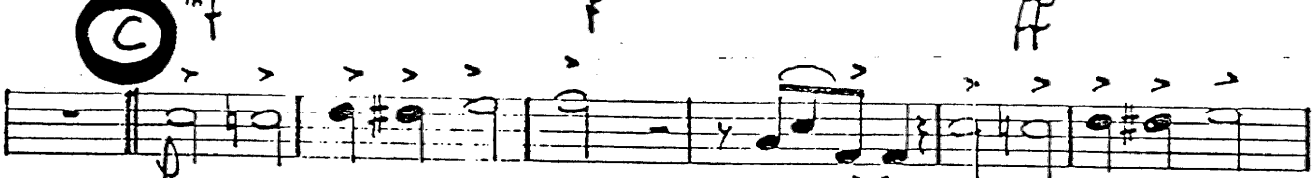
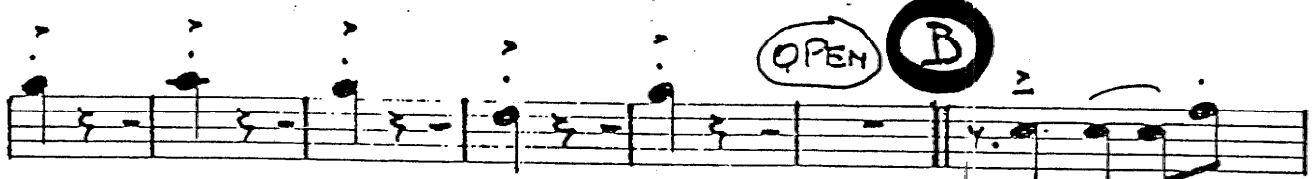

American Patrol TRON II - 2

# TROMBONE III

# AMERICAN PATROL

GREEN MILLER RECORD. COPY by ERNIE HOUGHTON

CUP MUTE

2 2 - 2 -

**E**

**F**

dur

**G**

HAND

**H**

**I**

**J**

$\Gamma II^0$

American Patrol

# TROMBONE IV

## AMERICAN PATROL

GLEN MILLER RECORD COPY by ERNIE HOUGHTON

CUP MUTE

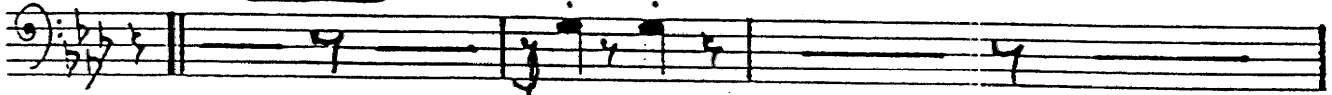

A

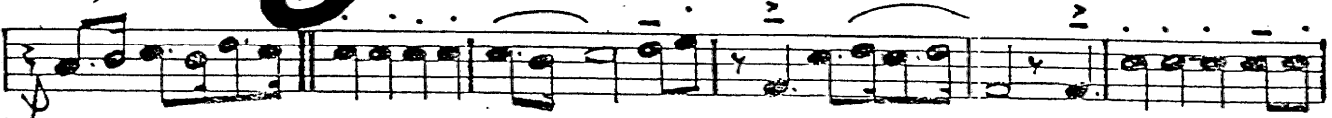

OPEN

B

C

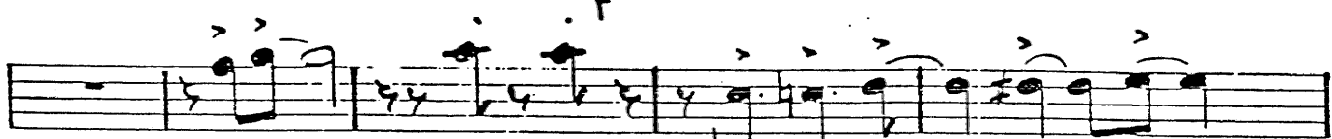

D

F

F

G

H

I

J

II<sup>o</sup>

AMERICAN PATROL Bone 4-P.2

BASS

AMERICAN PATROL

GLEN MILLER RECORD COPY. by ERNIE HOLLIGHTON

E

F

G

H

I

J

AMERICAN Patrol

BASS - 2

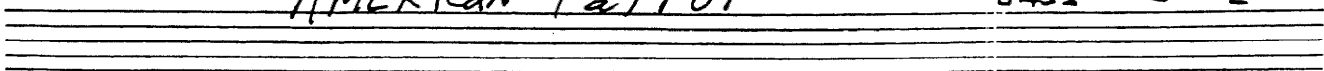

# DRUMS

## AMERICAN PATROL

Glenn Miller Record Copy By ERNIE HOUGHTON

BRUSHES

10 MORE  
BARS

4 BARS  
RHYTHM

STICKS

6 MORE  
BARS

SOLO AD LIB - - -

4 BARS  
SIDE DRUM

- Staff 1:** Starts with a circled 'A' and includes the instruction '10 MORE BARS'.
- Staff 2:** Includes the instruction '4 BARS RHYTHM'.
- Staff 3:** Includes the instruction 'STICKS' and a circled 'B'.
- Staff 4:** Includes a circled 'C'.
- Staff 5:** Includes the instruction '6 MORE BARS'.
- Staff 6:** Includes the instruction 'SOLO AD LIB - - -'.
- Staff 7:** Includes a circled 'D'.
- Staff 8:** Includes a circled 'E'.
- Staff 9:** Includes a circled 'F' and the instruction '4 BARS SIDE DRUM'.

The notation uses standard musical symbols for notes, rests, and dynamics, with some notes marked with accents (>). The piece concludes with a large arrow pointing to the right.

DRUMS - P. 2 AMERICAN PATROL

Empty musical staff.

Empty musical staff.

Empty musical staff.

Empty musical staff.

# GUITAR

# AMERICAN PATROL

GLEN MILLER RECORD COPY BY ERNIE HOUGHTON

SAS

mp Ab Ab Ab Ab

E $\flat$  Ab B $\flat$  E $\flat$  Ab Ab

Ab Ab D Ab B $\flat$  Ab E $\flat$  B $\flat$  E $\flat$  B $\flat$  E $\flat$

## A BRASS

E $\flat$  E $\flat$  G $\flat$  Ab Ab E $\flat$  (b9) E $\flat$  (b9) G $\flat$  (b9)

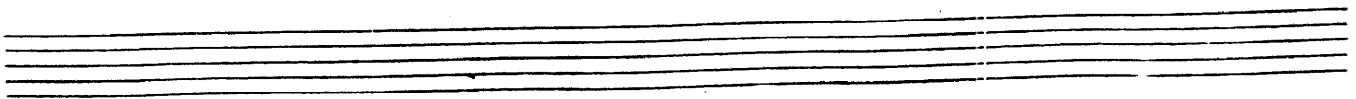

SAXS

- 3 -

BRASS

SAXS

AB AB<sup>b</sup> D<sup>b</sup> AB<sup>b</sup> E<sup>b</sup>7 AB

BRASS

D<sup>b</sup> Ab

ENS.

**D**

SAXS

DRUM SOLO

AB<sup>b</sup> AB<sup>b</sup> D<sup>b</sup>

D<sup>b</sup> D<sup>b</sup>7 AB D<sup>b</sup> D<sup>b</sup> G<sup>b</sup> G<sup>b</sup>

SAXS

**E**

E<sup>b</sup>7 F<sup>o</sup> E<sup>b</sup>7 G<sup>o</sup> AB<sup>b</sup> B<sup>b</sup>9 - C<sup>o</sup> AB<sup>o</sup> D<sup>b</sup> E<sup>b</sup>

AMERICAN PATROL PIANO 3

Andreas Pethel Piano ←

SAXS BEHIND  
TRP. SOLO.

SAXS I

**J** CLAR LEAD

-6-

American Patrol

PIANO 6

# PIANO

# AMERICAN PATROL

GLEN MILLER RECORD COPY BY ERNEST HOUGHTON

**SAXS**

mp

Ab Ab Ab Ab

Eb Ab Bb Eb Ab Ab

Ab Ab Ab Bb Ab Eb Bb Eb Bb Eb

**A** **BRASS**

Eb Eb G Ab Ab Eb (bs) Eb (bs) G (bs)

SAX

SAXS (B)

CLAR LEAD (C)

BRASS

SAXS

Ab Ab<sup>7</sup> Db Ab<sup>7</sup> Eb<sup>7</sup> Ab

BRASS

Db Ab

ENS.

SAXS

DRUM SOLO

Ab<sup>7</sup> Ab<sup>7</sup> Db

Db Db<sup>7</sup> Ab Db Db Gb Gb

SAXS

E

Eb<sup>7</sup> F Eb<sup>7</sup> G Ab Bb<sup>9</sup> C Ab Db Eb

Andrew Patrol Piano ←

SAX SOHN  
TIT. SOLO

H

SAX

I

J

CLAR LEAD

-6-

American Patrol

PIANO 6